

NOTE: RIGHT OF WAY EASEMENT TO HENRY COUNTY RURAL ELECTRIC MEMBERSHIP CORPORATION (R.E.M.C.) IS A NON-SPECIFIC EASEMENT AND CANNOT BE ACQUIREDLY SHOWN ON DRAWING. DESCRIBED IN S.W. 1/4, PG. 518 AND MISC. REC. 20, PG. 103. THE CORNER POINT OF THE RIGHT-OF-WAY EASEMENT IS SHOWN ON THE DRAWING. THE CORNER POINT OF THE RIGHT-OF-WAY EASEMENT IS BEING A REMAINDER EASEMENT ON THE NORTH R/W LINE OF THE HIGHWAY #38 AND NOT THE SOUTH LINE OF THE SECTION.

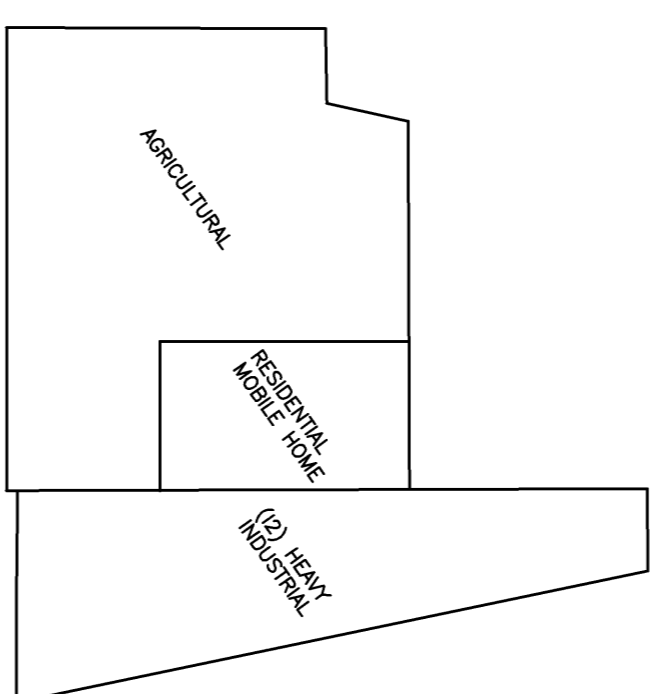

- ZONING RESTRICTIONS**
- INDUSTRIAL: MAXIMUM BUILDING HEIGHT OF 20' 50' FRONT BUILDING SETBACK LINE FOR FRONT YARD
  - MOBILE HOME: 10' SIDE AND REAR BUILDING LINES SINCE NO ROAD FRONTAGE EXISTS 2 PARKING SPACES PER MOBILE HOME
  - AGRICULTURAL: 50' FRONT SETBACK LINE 20' REAR SETBACK LINE NOW 50 SQUARE FEET OF FLOOR SPACE

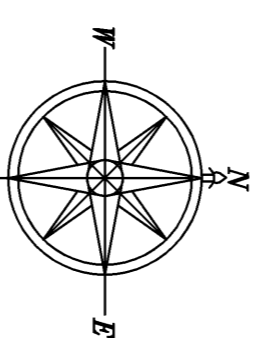

0 100' SCALE

- 1" = 100'**
- IRON REBAR
  - POWER POLE
  - SIGN POLE
  - GUY WIRE ANCHOR
  - ELECTRIC RISER
  - WATER METER PIT
  - SON POST
  - GAS VALVE
  - GAS LINE MARKER POST
  - MANHOLE

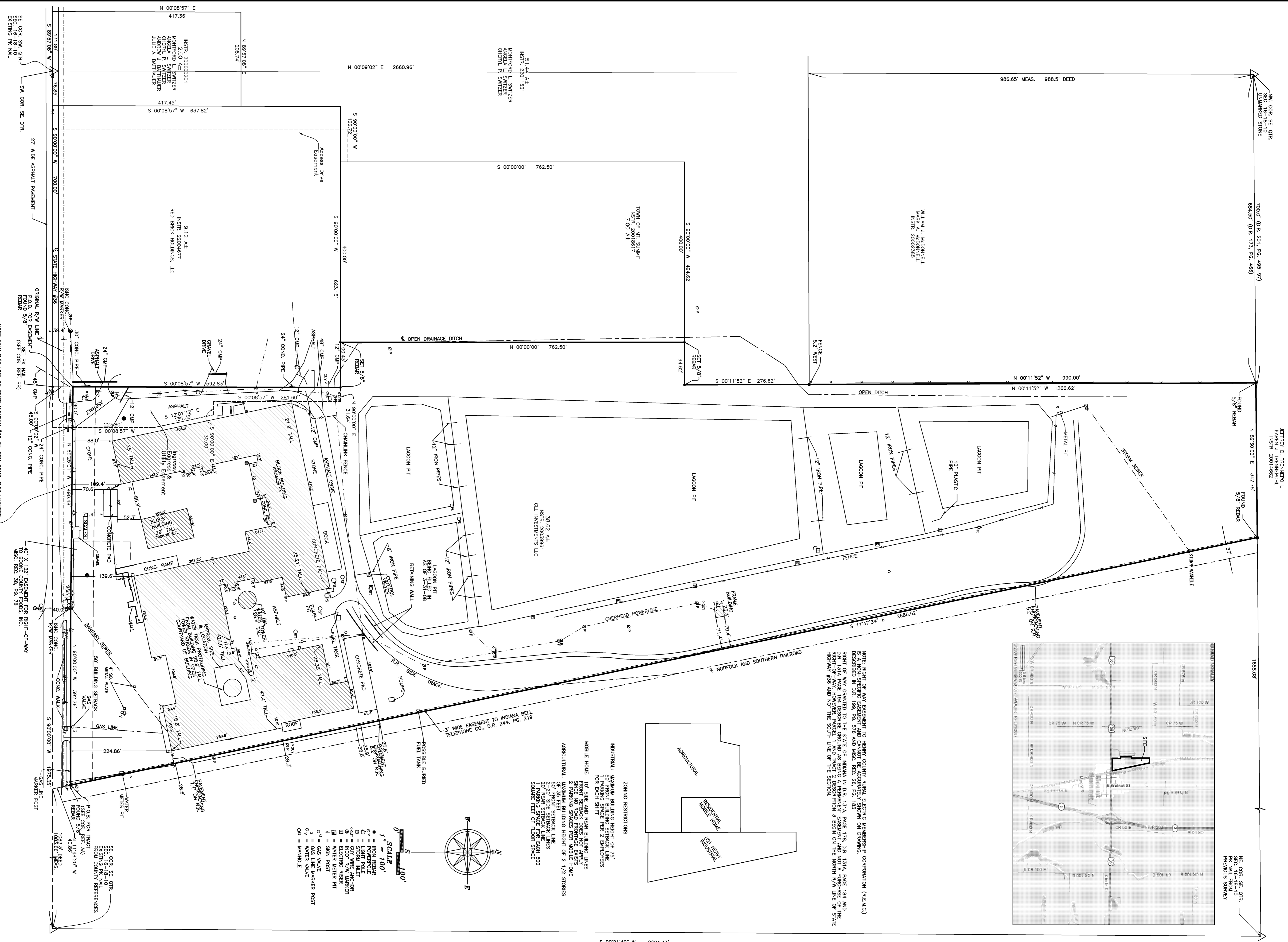

I AFFIRM, UNDER THE PENALTIES FOR PERJURY, THAT I HAVE TAKEN REASONABLE CARE TO REDUCE EACH SOCIAL SECURITY NUMBER IN THIS DOCUMENT, UNLESS INDICATED BY AN (P) INSTEAD OF AN (S).

**Revisions**

No. \_\_\_\_\_  
Date: \_\_\_\_\_  
Reason: \_\_\_\_\_

Drawn: LNR  
Date: 04-03-08  
COP: 2004 FUNDING GROUP  
Contact: ASHLEY BLOOM  
Crew: T/J/CL  
Field Book: OLD DRAWING  
Field Date: 03-31-08

**ALLA SURVEY INVESTMENTS LLC PROPERTY IN MT SUMMIT, INDIANA DESCRIBED IN INSTR. 20039961**

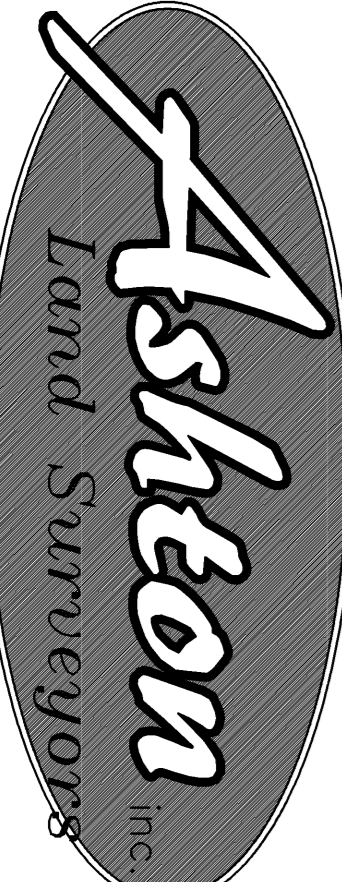

325 West Washington Street, Muncie, IN 47305  
Ph: (765)282-5594 Fax: (765)282-5596  
Email: ashetonlandsurveyors.com